

THE GLEN @ HORIZON DRIVE SUPPLEMENTAL CONDOMINIUM MAP

PHASE IV

BUILDING 4 - 727 GLEN COURT

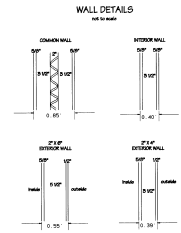
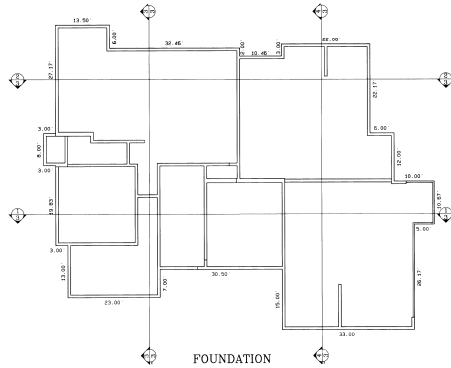
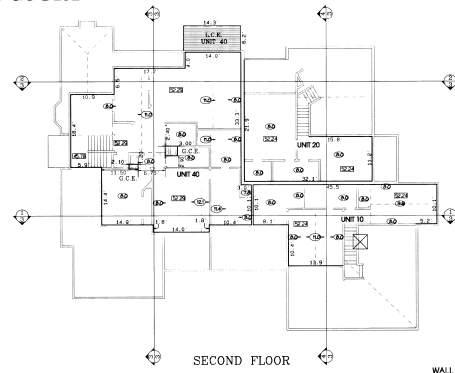
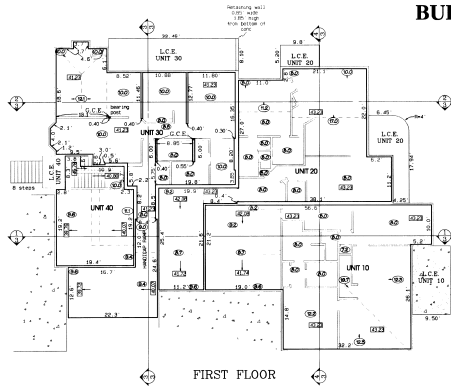

NOTE: "Structural" walls are shown in a single unit and are not intended to support any other structure. All other walls are shown in a single unit and are not intended to support any other structure. All other walls are shown in a single unit and are not intended to support any other structure.

NOTE: According to Colorado law, the owner must complete the final unit before the building is occupied. The owner must complete the final unit before the building is occupied. The owner must complete the final unit before the building is occupied.

**THE GLEN @ HORIZON DRIVE
SUPPLEMENTAL CONDOMINIUM MAP
PHASE IV**

CITY OF GRAND JUNCTION, COLORADO

88 1/4 Section 8, Township 2 North, Range 1 West, The Mountain

THOMPSON-LANGFORD CORPORATION
848 88 1/2 ROAD - # 5-2110 www.tlcorp.com
Grand Junction, CO 81505 (970) 245-0097

Date: May 26, 2011 | Drawn: [redacted] | Checked: [redacted] | Job No. 0808-008
©: Survey 0808 plan 008 units/Phase 4/Building 4/Sheet 2 of 5

THE GLEN @ HORIZON DRIVE SUPPLEMENTAL CONDOMINIUM MAP

PHASE IV

BUILDING 4 – 727 GLEN COURT

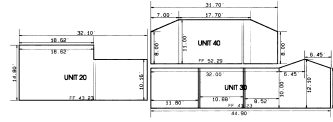
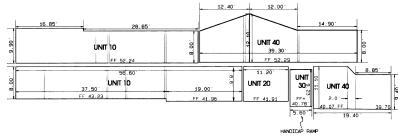

SECTION SOUTH WEST

SECTION SOUTH WEST

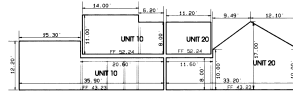
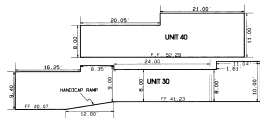

SECTION NORTH WEST

SECTION NORTH WEST

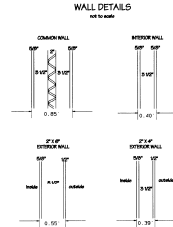

NOTICE: According to Colorado law, this map contains any legal action based upon the rights to the land shown thereon and any other person who claims an interest in the land shown thereon shall be deemed to have notice of the contents of this map and shall be bound by its terms and conditions.

NOTE: Interior walls exclusive to a single unit and the specifications to common walls and exterior walls shall be shown on the architectural drawings. All other walls on these walls shall be shown on the architectural drawings. All other walls on these walls shall be shown on the architectural drawings.

**THE GLEN @ HORIZON DRIVE
SUPPLEMENTAL CONDOMINIUM MAP
PHASE IV**

CITY OF GRAND JUNCTION, COLORADO

08 1/8 Section 5, Township 2 South, Range 1 West, 36th Meridian

THOMPSON-LANGFORD CORPORATION
 549 1/2 ROAD - # 5-210 tlowest.com
 Grand Junction, CO 81505 (970) 945-0097

Date: May 25, 2011 | Drawn: [redacted] | Checked: [redacted] | Job No. 0808-001
 S:\Survey\0808_glen_008_condo\Phase 4\buildings\plan-iv.3 of 5